

# Minor Oral Surgery Dental Nurse Training Programme

School of Dental Care Professionals are delighted to introduce the Minor Oral Surgery Dental Nurse Training Programme

## Information

This blended, online course aims to provide dental nurses with knowledge and understanding of the treatment of patients undergoing oral surgery. Education will be delivered via MS Teams over 6 half day sessions.

## Course Description

This short programme has been designed for dental nurses working within Oral Surgery settings and utilising skills to improve patient outcomes.

## Aims

The aim is to discuss patient management during Oral surgery procedures.

## Objectives

The programme will discuss and describe:  
The professional responsibilities and role of an Oral Surgery Dental Nurse.  
Knowledge and understanding of associated pain & anxiety control including application of topical anaesthetic and identify the responsibilities of the Oral Surgery dental nurse during suture removal. These topic areas require a workplace mentor or witness to observe, feedback and sign off a clinical reflective workbook.  
Effective behaviour management techniques appropriate to the needs of the individual.

## Learning Outcomes

By the end of the programme, you will be able to apply knowledge and understanding to support patients undergoing oral surgery procedures.

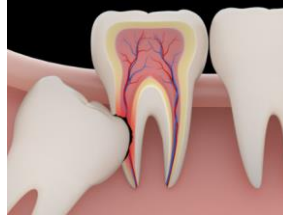

## Dates:

Course dates are found on [Maxcourse](#)

## All sessions are:

3 Hours

Applicants must be GDC registered.

Dental nurses must have access to a digital device (with camera and mic) and have internet connectivity.

Registration with [NHSE elfh Hub \(e-elfh.org.uk\)](https://www.nhse.uk/elfh) is required.

Completion of a workplace mentored reflective Logbook is required to evidence competency. Independent learning is required between sessions.

Attendance to the programme constitutes **18 hours of verifiable CPD**.

Expressions of interest for this course should be sent to our [email inbox](#)

Commented [E1]: [NHSE elfh Hub \(e-elfh.org.uk\)](https://www.nhse.uk/elfh)